

MONTHLY MEMBERSHIP PROGRESS REPORT

District 322 D

Results as of: 5/31/2026

GMT:

LOCATION INDIA

GMT CA

| Clubs | | | |
|-----------------------|---------------|-----------|---------------|
| RESULTS FOR 2025-2026 | | | |
| QUARTER | NEW CLUB GOAL | NEW CLUBS | DROPPED CLUBS |
| JULY/AUG/SEPT | 3 | 3 | 0 |
| OCT/NOV/DEC | 0 | 3 | 3 |
| JAN/FEB/MAR | 4 | 1 | 3 |
| APR/MAY/JUNE | 1 | 0 | 1 |

| Members | | | |
|-----------------------|------------------------|----------------------|--|
| RESULTS FOR 2025-2026 | | | |
| QUARTER | MEMBER GROWTH NET GOAL | MEMBER GROWTH ACTUAL | DROPPED MEMBERS ACTUAL (including transfers) |
| JULY/AUG/SEPT | 150 | 226 | 30 |
| OCT/NOV/DEC | 0 | 155 | 188 |
| JAN/FEB/MAR | 175 | 55 | 82 |
| APR/MAY/JUNE | 50 | 17 | 68 |

GOALS AND ACTUAL NEW CLUBS CUMULATIVE

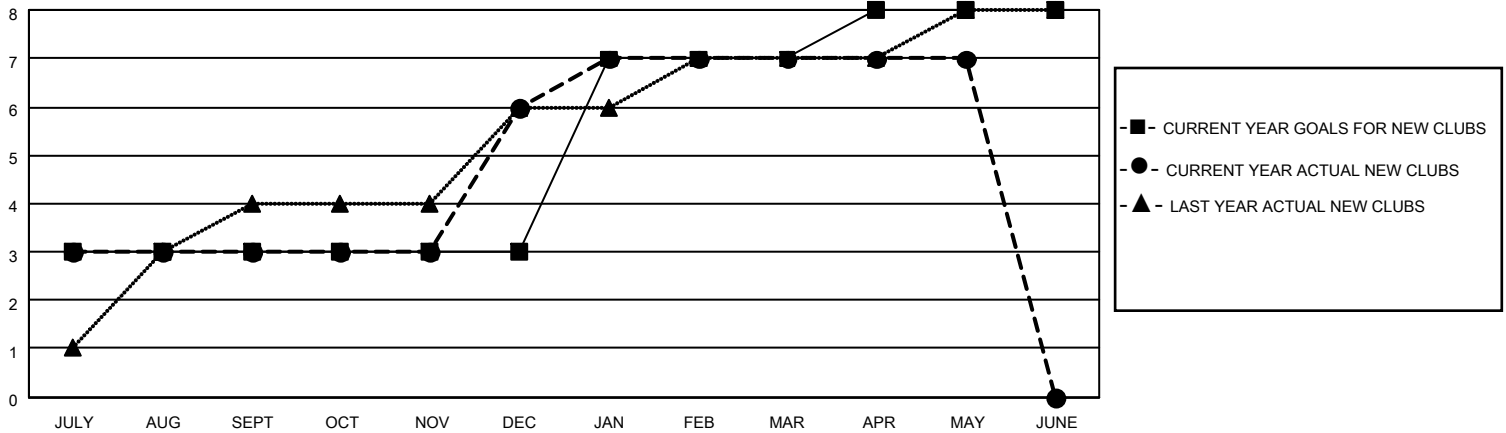

GOALS AND ACTUAL MEMBERS CUMULATIVE

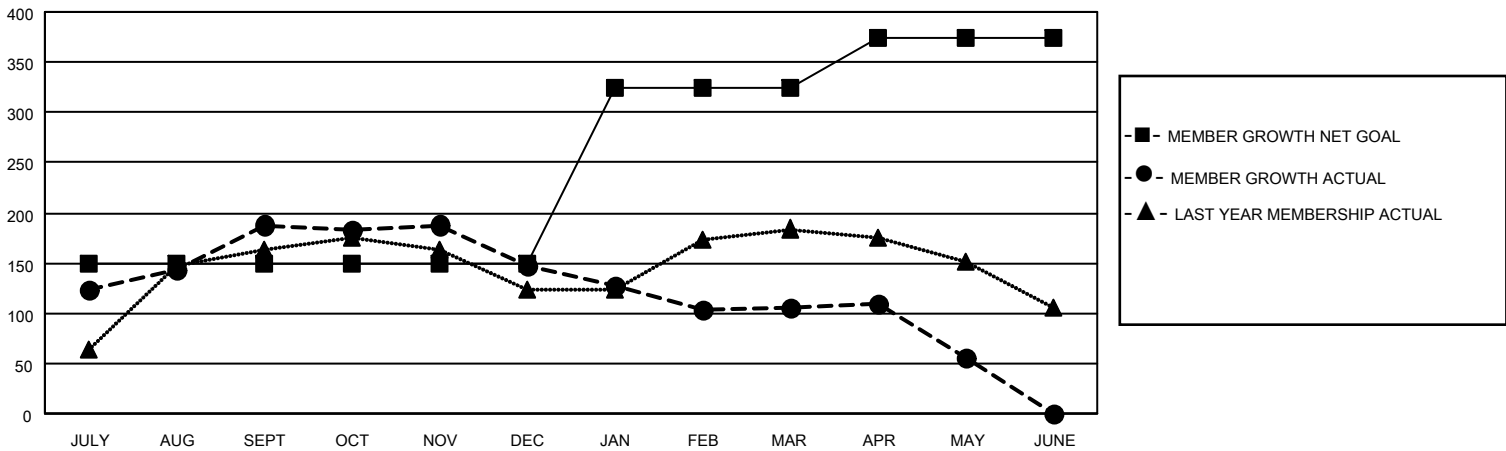

| | | |
|--|---|--|
| DROPPED CLUBS: 7 | 72 CLUBS OF 83 ADDED 1 OR MORE NEW MEMBERS | GENDER DISTRIBUTION MALE 2,018 (69.06%) FEMALE 903 (30.90%) |
| DROPPED MEMBERS DECEASED 10 CLUB CANCELLED 71 OTHER 286 TOTAL 367 | CLICK HERE FOR CUMULATIVE MEMBERSHIP DATA | TOTAL FAMILY UNIT MEMBERS 1,168 FAMILY MEMBERS PAYING HALF DUES 650 |